

necessity... the mother of RENOVATION



Ruth and Joseph's residence was once perfectly suited to their needs. A 1920s style four-square, two-story home that anchored a corner of the family farm, it stood as a masterfully crafted haven through the Depression, several wars and the technology revolution. But its charming ambience and incredible view of distant Lancaster County fields and mountains couldn't compete with a medical emergency that made navigating stairs difficult, and eventually impossible, for Joseph.

As often happens to couples in similar situations, Ruth and Joseph considered leaving the homestead his ancestors had lovingly protected. Yet they had such a strong connection with the land and its magnificent scenery they simply couldn't abandon it. Instead of starting over, they commissioned architectural plans for an addition to be drawn up by S&S Design. Then, they turned the drawings over to Gerald Graham, owner, Norman L. Graham, Inc., whom they had known and trusted for years.

Graham, along with project manager Robert Heine, diligently worked with Ruth, carefully considering how to add on to the home in a seamless way that would enhance and protect the intrinsic beauty of the property. Their selective and methodical planning resulted in a proposal for a 2,700 square foot first-floor addition, 900 square foot basement and three-car garage, bringing the entire property to roughly 3,655 square feet of living space.

Both the first floor and basement would join to the original house, whose aging front porch's decking and framing would be rehabbed during the course of the project. (Heine also was forced to evict a rowdy troupe of groundhogs that had turned the flagging porch into their private oasis.)

An existing garage and chicken house, both detached from the main home but connected to each other, would be taken down in preparation for the addition. Graham and Heine saved as many pieces of the demolished buildings as they could. Slate from the garage's roof and bead board from the interior were donated to Habitat for Humanity; other items were given to neighbors.

For Graham and Heine, the task ahead was anything but typical, befitting their inclination toward unique work. In

project description	
Type:	Major addition and first floor renovations.
Contractor:	Norman L. Graham, Inc. (see ad p. 38)
Trade Partners:	Bareville Design (see ad p. 40) Beechdale Builders (see ad p. 45) Brubaker Drywall, Inc. (see ad p. 42) Cloister Cabinetry (see ad p. 49) Eagle's Eye Carpentry (see ad p. 42) Jeff Shultz Distinctive Faux Finishes (see ad p. 46) Leo Kob Co., Inc. (see ad p. 45) Mervin Zimmerman Inc./The Bath Barn (see ad p. 45) Millwood Landscaping LLC (see ad p. 47) Musselman Lumber Inc. (see ad p. 52) Pella Window & Door (see ad p. 46) Pequea Creek Remodeling (see ad p. 42) Sandoe Enterprises (see ad p. 45) Snavelly's (see ad p. 48) Triple Pine Roofing (see ad p. 43) Yale Lighting Concepts & Design (see ad p. 44)
Scope:	Addition—(first floor) indoor swimming pool and changing room, master suite including bedroom and bath; office area, laundry and 3-car garage; (basement) family room and full kitchen. Renovations—side entry way, kitchen and expanded breakfast area, front porch and extensive landscaping.





Building Supplies & Materials: Musselman Lumber Inc.
Roof Installation: Triple Pine Roofing

anticipation of Joseph needing care-taking and wheelchair access, all doorways, hallways and bathrooms had to be spacious.

“This was an extra-special project,” avers Graham. “It was a challenge structurally and architecturally to make

it look right.”

And perhaps the most interesting challenge of all was Ruth’s request for the installation of an indoor pool enclosure so she didn’t have to leave Joseph for long

periods of time but could still remain active.

Water, Water Everywhere...

Dealing with many variables during a renovation is something Graham has learned to expect during his 57 years in business. Even the discovery of a possibly-volatile propane tank buried in Ruth and Joseph’s yard left him unruffled. But the indoor pool was something of a logistical teaser. As Heine explains, indoor pools must be built before the walls around them are constructed; that meant waiting for Mother Nature and pool laborers to coordinate their schedules.

In the case of Ruth and Joseph’s pool, Heine remembers with a wry chuckle that they cut the timing “pretty close.” Because of the onset of winter, had the pool been even one week delayed, the pool enclosure project would have been put on hold for months. Luckily, good fortune and excellent planning by Graham, Heine and the swimming pool company overcame any “what ifs” and



Pool Heating System: Leo Kob Co., Inc.
Pool Room Windows: Pella Window & Door
Wall & Ceiling Finishes: Jeff Shultz Distinctive Faux Finishes

The unique striae faux finished walls, around the pool and in the dressing room, are a vertical troweled technique blending four layers of metallic colors.

The clouds and sky effect, on the upper walls and ceiling above the pool, were created using a reactive glazing technique to replicate life-like cloud & sky formations.



the pool’s groundwork, including the footers and block wall, was finished on time. After the actual pool was completed, a special deck had to be constructed around and over it; from there, the pool room’s walls and roof were built.

In order to create a more serene (and less industrial) feel, Heine cleverly “hid” the many ventilation pipes in the ceiling. To further add to the ethereal atmosphere of the pool enclosure, two of the room’s sides were encased mostly in large glass panes. And Ruth, at the urging of Joseph, hired Jeff Shultz, a local artist, to paint a mural of a baby blue sky dotted with puffy clouds on the ceiling.

The pool room’s walls contain four layers of paint, making it resistant to mold and mildew. An inconspicuous drainage system runs along the outer edges of the floor, enabling any splashed water to quickly and conveniently exit the area.

The pool itself is a roomy 17’x30’, and one corner can operate as a heated spa. Though Joseph, who passed away the year it was completed, was not able to use it, Ruth recalls how much he enjoyed sitting in the room, contentedly admiring the landscaping and basking in the warmth of the moist air.

A Room with a View

Once visitors have stepped through the double doors that lead



Norman L. Graham, Inc.

Builder of Fine Custom Homes and Additions Since 1951

Creative Designs • Unparalleled Craftsmanship

Family Ownership • Consistent “Parade of Homes” Award Winner



26 West Main Street • Leola PA 17540 • 717-656-7336
 www.normanlgraham.com



Jackie Klaassen

Senior Design Consultant
Bareville Design

Jackie has worked in the design industry for over 30 years. Her first job was with Horst Construction as an architectural drafter working both space planning and color selection. With Horst she worked large commercial projects such as banks, churches and corporate offices. Joining the staff at Bareville over 20 years ago, Jackie expanded her role to interior and exterior design, choosing fabrics, materials, and accessories for every part of the project. Jackie works with both builders and residential clients.

Visit www.barevilledesign.com to view some projects Jackie has worked on.



Design, Flooring, Window Treatments, Furniture: Bareville Design
Drywall: Brubaker Drywall, Inc.
Trim Carpentry: Eagle's Eye Carpentry
Trim Carpentry: Pequea Creek Remodeling

from the pool room into the hallway, there is no telltale chlorine smell. Graham attributes this to the expertise of Leo Kob, Co. Inc., whose company designed and installed the ventilation system.

Joseph spent many hours admiring the view; as Ruth says with a soft grin, "He really felt comfortable here."

With the help of design consultant Jackie Klaassen of Bareville Design,

Ruth chose the décor for this place of rest and relaxation with a nostalgic theme in mind. A small hand-sewn blanket bearing the date "1914" is lovingly displayed; Ruth is quick to tell that it once belonged to Joseph's

"We subcontracted with Kob at the recommendation of our HVAC contractor because they're considered experts in indoor pool ventilation," states Graham.

Though the pool room is absolutely a favorite of Ruth's, she's equally pleased with the master bedroom. Complete with a large fireplace in the corner and large enough for two beds and a sitting area, its windows offer a panoramic view of the trickling koi pond, extra-wide stone walkway and distant farmlands.



Landscaping: Millwood Landscape



Bareville

DESIGN "Where you shop with Designers"

FLOORING FURNITURE CABINETS WINDOWS



Leola Showroom
295 East Main St.,
Leola, PA 17540
(717) 661-6500

York Showroom
15 Cinema Drive
York, PA 17402
(717) 718-1760



mother. Beds are covered in modestly decorated but meticulously crafted quilts. The walls are a calming shade of country blue.

In the downstairs portion of the home's addition, Graham and Heine created a large basement which Ruth

Where Quality Comes First



BD BRUBAKER DRYWALL, INC.

Specializing in
Residential & Light Commercial Drywall Systems

(717) 335-0990

698 Reinholds Road • Denver PA 17517



Eagle's Eye CARPENTRY
Distinctive & Perceptive

- Finish Carpentry
- Remodeling
- Decks

717.464.8784

1509 Lampeter Road • Lancaster PA 17602

has equipped with a fully functioning kitchen. Here, too, Ruth has chosen to display the family's artifacts, from her husband's string art to shadow boxes containing childhood ephemera from a long-past, but not forgotten, era.

Spacious and bright, the room is perfect for family get-togethers. It adjoins the original home basement (which now houses an assortment of exercise equipment) through what used to be the cistern.

"The downstairs is lovely for entertaining," notes Ruth.

Modern Design, Traditional Feel

It's difficult to tell now where the original house ended and the addition began, as the Norman L. Graham team has succeeded in blending the buildings with a keen eye to details. And the brick masonry of the one-story wing mirrors that of what was once the 1920s farmhouse.

Even the garage, angled slightly to add visual interest and artistic composition to the overarching feel of the project, seems "meant to be." Surrounded by bright perennials and mature trees, Ruth's home is a magnificent reminder that what is old can become new... and better.

Though she is a widow, Ruth is rarely alone in her home. Neighborhood

TRIPLE PINE ROOFING
Quality Re-Roofing Specialist

Quality re-roofing at an affordable price.

- Fully Insured
- Free Estimates
- Residential & Commercial
- Repairs and New Home
- Complete Clean-Up
- 30-50 Year Warranty Shingles
- Free 5 Year Workmanship Warranty

(717) 629-2931

141 Queen Road • Gordonville PA 17529
www.triplepineroofing.com



Framing: Beechdale Builders



Pequea Creek Remodeling

Finish Carpentry
and
General Remodeling

717.917.1184

21 Queen Road • Gordonville PA 17529





Lighting (Interior & External): Yale Lighting Concepts & Design
 Plumbing and Fixtures: Mervin Zimmerman and The Bath Barn
 Electrical: Sandoe Enterprises

SANDOE Enterprises
 Electrical Contractor

5250 Hammond Road
 New Holland PA 17557

717.354.8390

sandoeenterprises@comcast.net

LEO KOB CO., INC.
 MECHANICAL CONTRACTORS

303 JONLYN DR
 ELIZABETHTOWN PA 17022-9300
 717-367-1363, 653-1363
 FAX 717-367-3376

1-888-4LEOKOB
 LeoKob@leokobco.com
A Tradition of Quality Since 1904

*PLUMBING
 *HEATING
 *ELECTRICAL
 *AIR CONDITIONING

*WATER TREATMENT
 *SHEET METAL FABRICATING
 *MUNICIPAL WATER SYSTEMS
 *EXCAVATING

Mention code 123 and receive a discount on 1st service call

PROGRESS LIGHTING

Emulate the warmth of a sunny Italian hillside with the subtle textures of Tuscany crackle and antiqued etched glass.

Yale
 LIGHTING CONCEPTS & DESIGN

1245 Manheim Pk., Lancaster
717.299.4444

LEBANON	312 N. 8th St.	(717) 273-4514	YORK	1047 Mount Rose Ave.	(717) 505-1615
HARRISBURG	2207 Paxton St.	(717) 233-8401	WEST CHESTER	706 E. Market St.	(610) 719-9253
MECHANICSBURG	6490 Carlisle Pk.	(717) 766-0258	WILLOW GROVE	1620 Easton Rd.	(215) 659-5757
CHAMBERSBURG	380A W. Commerce St.	(717) 261-1003	READING (Progress Supply)	208 Park Rd. N.	(610) 375-4321

www.yalelightingconcepts.com

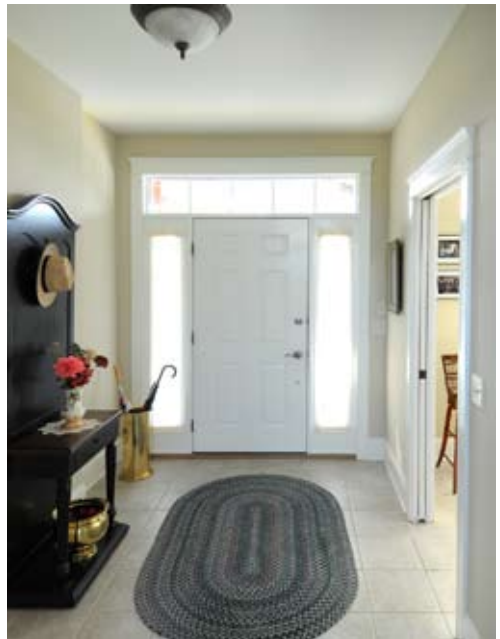

Get it done right...
hire a professional!



BEECHDALE BUILDERS

Specializing in Framing & Remodeling

717-656-6795

507A Beechdale Road • Bird-in-Hand PA 17505

The perfect place to select bath & kitchen fixtures for your next project!

The Bath Barn
 by Zimmerman

Showroom Hours:
 Mon., Thurs., and Fri. 8:00-8:00p.m.
 Tues. and Wed. 8:00-5:30p.m.
 Saturday 8:00-4:00p.m.

Personal Assistance
 Quality Products

- ← New Homes
- ← Remodeling
- ← Additions

717-626-1168
717-392-2236

723 Rothville Road, Litz
 www.mervinzimmerman.com



MAKE YOUR NEW HOME YOUR DREAM HOUSE.

No other brand of windows and doors has as much to offer as Pella. That's because we never compromise on materials, design or craftsmanship. Visit our showroom today, and discover why Pella is the choice of discriminating homeowners.



VIEWED TO BE THE BEST.™

© 2007 Pella Corporation

Berwyn • Cherry Hill • Fairless Hills • Harrisburg • Jenkintown • Lancaster Media • Montgomeryville • Whitehall • Wilmington • York
800-220-3110 • www.guntonpella.com

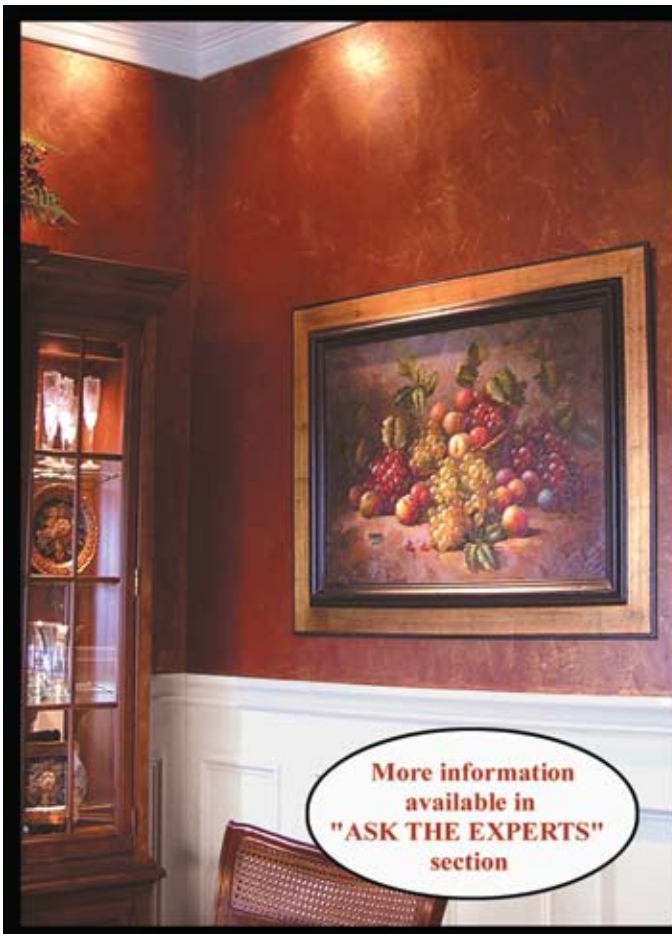

More information available in "ASK THE EXPERTS" section

Custom hand-troweled & painted finishes for walls, ceilings & woodwork
OUTSTANDING PORTFOLIO OF FINISHES
Create a dramatic look in your home with a decorative finish designed just for you!



(717) 799-1533
See more EXCITING IDEAS at distinctivewalls.com



MILLWOOD LANDSCAPING LLC & TREE TRANSPLANTING

We BUY, SELL & RELOCATE Mature Trees Up To 40'

- Custom Landscape Design & Installation
- Decks & Trellis Work
- Fencing
- Grading & Excavation
- Hardscaping- Walks, Patios & Walls
- Hydro-Seeding
- Mowing & Lawn Care
- Snow Removal
- Tree Trimming & Removal
- Buy/Sell Large Trees
- Large Tree Transplanting
- Free Estimates!



717-481-7700 • LANCASTER, PA

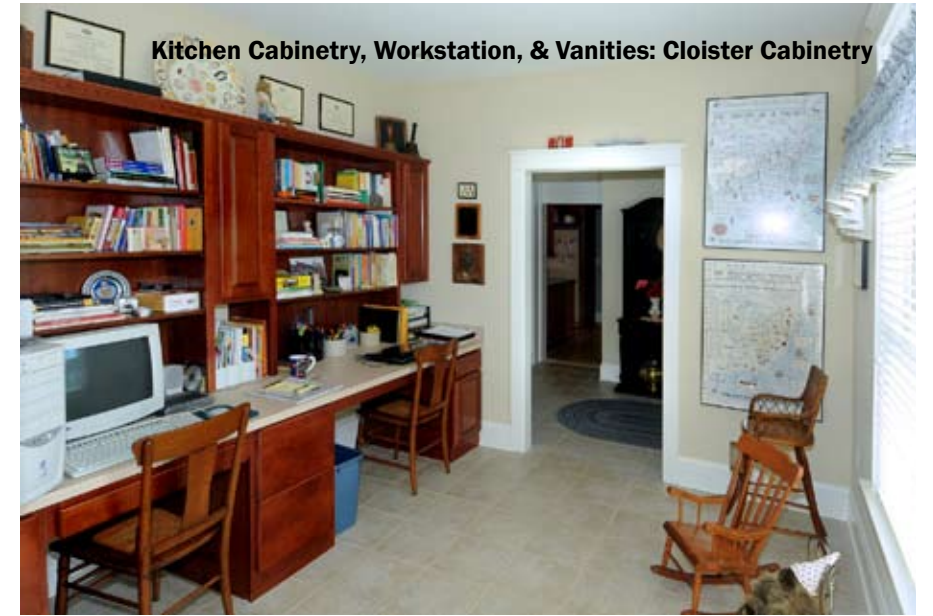

Kitchen Cabinetry, Workstation, & Vanities: Cloister Cabinetry

children often stop by to explore the pool and complete their homework, college students reside there throughout the semesters and family members stay for extended visits. Ruth's pleased to live in a home with so much activity; as a former educator, she often tutors students at a desk that she and Greg from Cloister Cabinetry specially designed.

"I had my 90-year-old aunt down from New York," says Ruth. "She loves it here... she can get around easily, even though she uses a walker!"

To others who may be inclined to explore their renovation options rather than purchasing or building another home, Ruth is unwavering in her advice.

"Think through what your needs are," she counsels. "Think about how long you're going to live there."

When asked if she's finished remodeling, she scoffs at the thought. "I'm not nearly finished with the landscaping," she laughs. "I'm going to put in a wild flower meadow!"

R&A



"The Quality And Expertise You Demand At A Price you Deserve"

CLOISTER CABINETRY
 5 Dutchland Ave
 Ephrata PA, 17522
 717-733-3403

Visit Our Website
CloisterCabinetry.com

NEW PRODUCT DEVELOPMENT LAB

TEST: DOES ULTREX STAND UP TO JOB SITE CONDITIONS?
RESULT: IT'S THE MOST DURABLE WINDOW MATERIAL ON EARTH, AND ON WHEELS.

TEST: 522-816 DURABILITY

ONLINE VIDEO FEED

Carl Official Product Tester STU

Snavely's
 150 Main Street • Landisville PA 17538
 717-898-2241

Watch the test videos and take the Carl & Stu Challenge at
WWW.INTEGRITYWINDOWS.COM

Built to Perform

Integrity
 from MARVIN
 Windows and Doors

PRODUCT: WOOD-ULTREX® DOUBLE HUNG with New Evergreen Finish

The job site is a vinyl window's worst nightmare. Every bump, scratch or hot day in the sun is a callback waiting to happen. But Integrity® windows and doors ace the school of hard knocks. The secret is Ultrex, a pultruded fiberglass material that hangs tough from delivery through installation and beyond, staying square and steering clear of stress cracks. Durable, reliable, easy to work with? Your crew's going to love it.

At Integrity, we approach every aspect of our business – especially our impact on the environment – by asking how we can do things better. Then we do it.

BICA 2007
 Integrity Windows and Doors won the 2007 BICA Best in Class Award as the Best Overall Brand in the Vinyl and Composite Windows category.

©2008 Marvin Windows and Doors. All rights reserved. ®Registered trademark of Marvin Windows and Doors. No purchase necessary. A purchase will not improve an individual's chance of winning with such entry.