

project description

Type:	Farm House Fire Reconstruction
Contractor:	D.L. Peters Construction (see ad on p. 33)
Trade Partners:	Bomberger's Store (see ad p. 39) Greenbaum Structures (see ad p. 34) Haldeman Bros. Masonry (see ad p. 34) J. Hubler Landscaping (see ad p. 42) Keystone Vintage Lumber (see ad p. 38) Martin Appliance (see ad p. 40) Martindale Propane (see ad p. 42) M.J. Moyer Plastering & Drywall (see ad p. 36) Oakmont Enterprises (see ad p. 44) Robert H. Ranck, Inc. (see ad p. 35) Simmontown Demolition (see ad p. 37) Smucker Fencing LLC (see ad p. 42) Stan's Blacksmith Shop (see ad p. 36) Tileology (see ad p. 38) Yale Lighting Concepts & Design (see ad p. 44)
Scope:	As a result of two lightning strikes, this 18th century farm house sustained extensive fire damage to the roof and attic. The resulting smoke and water damage (from extinguishing the fire) helped the homeowner's in deciding to entirely gut the interior structure and do a complete rebuild (only the exterior walls survived). Salvaging much of the original timber, floor planks, and hardware, the new construction maintains many of its original features while benefiting from structural enhancements, proper insulation, as well as new and energy-efficient mechanicals.

recovery

from Mother Nature's wrath

On a Sunday morning in August 2009, two lightning bolts made contact with the roof of an 18th century farmhouse in Mount Joy. The strikes instantly knocked out the alarm system that should have alerted emergency personnel to the spreading fire. Thankfully, neighbors noticed smoke rising across the fields and quickly called for help.

Though firefighters raced to the scene and prevented the fire from reaching deeper than the third and second sto-

ries, the water and smoke damage resulted in total destruction. The interior walls, made from old horsehair plaster, simply couldn't withstand the humidity.

Tim and Kelly, owners of the farmhouse, were in South Carolina when they received the news. "My mother called," remembers Kelly. "She said, 'Your farmhouse is on fire!' I got on a plane."

Although they were understandably shocked after learning the extent of

the devastation, they also knew who could help them bring their residence back to life—Dale Peters, D.L. Peters Construction, Manheim, who had been one of the first people to see the aftermath. Dale and his crew had recently finished renovating the couple's carriage house that stood only yards away from the farmhouse.

"I found out after coming back from breakfast [that Sunday]," recalls Dale. "I had two messages—one from Kelly and another from a realtor friend. At

first, I didn't think it would be that bad... but then I saw. It was unbelievable. In my 25 years of doing this type of work, I have never run into an historic home that got hit [by lightning] like this."

Tim and Kelly had been overwhelmingly pleased with Dale's work on their carriage house; consequently, they requested that he immediately begin working with them—and their



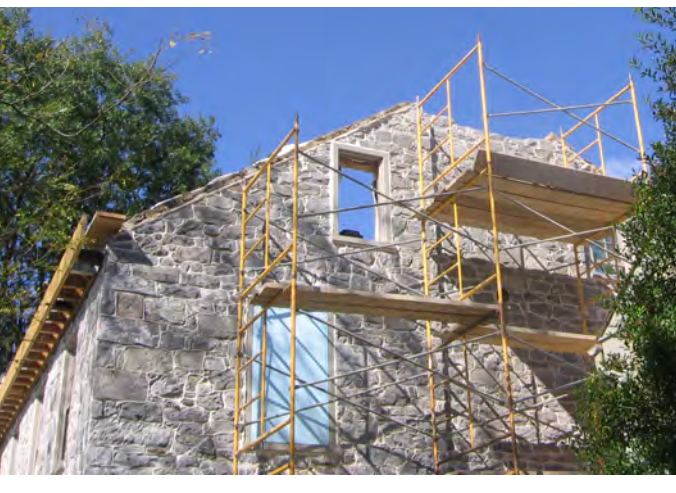

insurance carrier—on how best to reconstruct the farmhouse.

Fortunately, the couple had updated their home insurance policy because of the carriage house renovation, a smart move for any individual, family or business that has recently had renovation or construction work done.

Reconstruction Planning

After surveying the damage and spending time exploring options such as restoring the property using historic renovation methodology, Tim and Dale decided that the entire farmhouse would best be gutted to the basement level and carefully rebuilt. “We took

6-8 weeks developing reconstruction plans,” explains Tim. “We even hired a firm to do a reconstruction survey. In the end, we chose a ‘modified rebuild’ instead of a complete historic reconstruction. We wanted to maintain the look and feel of the property but do it as economically as possible while focusing on a structural safety standpoint.”

Tim and Kelly wanted to stay mostly true to the earliest architectural plan of the farmhouse; however, they did call upon Dale’s expertise to suggest better ways to add elements such as roomier bathrooms and closets to the existing space.

Throughout the tearing down process, Tim, Kelly and Dale agreed that original items such as doors, beams, mantles, risers, stairs, bricks and windows would be salvaged whenever possible to be used later during the rebuilding. “Everything behind the walls is modern,” says Tim. “Everything you can see is historic. If we couldn’t salvage something, we tried to locate it [elsewhere] so it would be ‘new’ to the house, but still old.”

Before any construction could begin, the stone that remained on the outside of the home had to be cleaned... piece by piece. This arduous process took time, but the results can be readily

• HOMES • ADDITIONS • RENOVATIONS • OUTDOOR •



• HISTORIC RESTORATION • COMMERCIAL • ESTATE SERVICES •



D L PETERS CONSTRUCTION

PAOAGHIC:000176

WWW.DLPETERSCONSTRUCTION.COM 717-665-9797 DLPETERS@DEJAZZD.COM

Stone Work & New Fireplaces: HALDEMAN BROS. MASONRY
 Engineering: GREENEBaum STRUCTURES, P.C.



seen today when one looks at the spotless building that catches the glint of the sun in broad daylight.

Dale's team also had to build a temporary gravel "road" to get close enough to the farmhouse to facilitate an efficient work pace. With the expertise of J. Hubler Landscaping, Elizabethtown, there's no longer any sign of that transitory rocky channel through the lush, green lawn.

As time went on and decisions had been made, the interior of the house began to take shape.

All the while, Tim, Kelly and their children lived in their previously-renovated carriage house next door. Laughs Kelly of the unexpected twist to their living arrangements that left them a little more cramped than they had anticipated, "We made it work!"

Rebirth—with Updates

One of the biggest problems with any reconstruction of an historic property is bringing it up to code without losing the essence of its bygone-era charm. Thus, Dale's workers used creative methods to mingle the modern with the aesthetic appeal of traditional building practices.

"We took the opportunity to take the home up to date in terms of the energy code, size all the piping correctly and



update everything," Dale says. "Before, the house didn't even have insulation."

As a result, visitors to the farmhouse will never notice the following elements that are carefully hidden from view but incredibly important in terms of safety, code compliance, comfort and convenience:



Plumbing & HVAC: ROBERT H. RANCK INC.

- a floor system now includes insulating materials;
- a steel beam hidden within an authentic, hand-hewn beam;
- radiant heat in the original-looking brick basement floor;
- a gas/hot air system with AC that's flawlessly integrated into the baseboards; and
- a modern sound system hidden in a small, unassuming closet.

HALDEMAN BROS. Masonry
 INC since 1971

brick, block, stone, restoration, fireplaces, patios, retaining walls

"Natural material, real skill"
717-838-4069

Scott | Bret
 717-574-2130 (cell) | s.halde@comcast.net | 717-497-6633 (cell) | brethald@aol.com

PA014166

Structural Engineering for Renovations, Additions, & New Custom Homes

Greenebaum Structures, P.C.

26-28 Market Square, Suite 2
 Manheim, PA
 717-664-5200
 www.greenebaumstructures.com

SERVICE TO OVER 76,000 LANCASTER HOMES & BUSINESSES SINCE 1953.
Seriously committed to your savings.

At Ranck's we remain committed to serving you first. That is why we offer live customer service and certified technicians along with many options to help you manage your household and budget including:

- > Monthly emails with seasonal tips & energy-saving reminders
- > Comprehensive website and newsletters keeping you informed about the latest technologies and tax credits & rebates
- > Free downloadable consumer's guides
- > State-of-the-art products and Installation procedures
- > Affordable seasonal maintenance services

To learn more about saving options, call or email us today.

2541 Marietta Avenue | Lancaster, PA 17601
 717.397.2577
 Visit us online at www.ranckinc.com

greener savings. fewer repairs.

PA 1962



Hand-Hewn Beams: SIMMONTOWN DEMOLITION
 Plastering: M.J. MOYER PLASTERING & DRYWALLING
 Custom Iron Hardware: STAN'S BLACKSMITH SHOP

"Kelly and Tim didn't want the house to look like a new house," states Dale. "So we deliberately didn't plumb all the windows. We left a few things 'imperfect' to add character."

What Was Old Has New Life

Upon visiting the farmhouse today, it's difficult to believe that its interior was once razed (though photos taken at the time leave no doubt as to the state that farmhouse was in post-fire.) The ambiance of the 1700s still pervades the home, thanks to careful planning and Dale's attention to detail.

In the basement, a rough-walled area that survived the fire, there's now a rustic wine cellar ready for bottles of Pinot Noir, Chardonnay and Merlot. Tin lanterns dot the walls, giving an historic mood to the subterranean room.

On the first floor, the layout of the rooms has stayed true to the original design. Not surprisingly, most are modestly-sized but sprinkled with the appeal of yesteryear—an enormous fireplace in the dining room, working fireplaces and rustic flooring.

The second floor contains a bathroom with modern appeal though the cabinets have been custom-crafted using wormy chestnut, a nice method of merging the past with the present. The master bedroom—featuring a headboard that matches

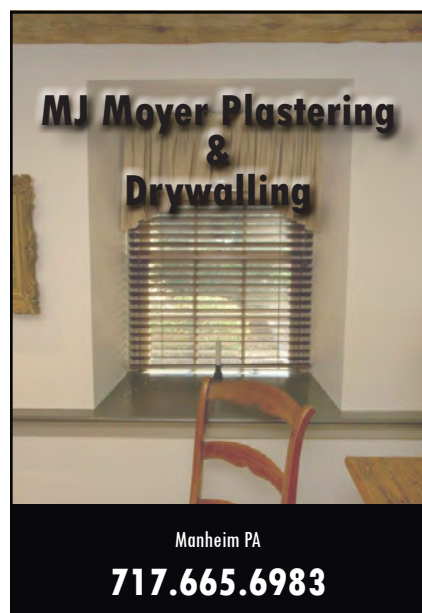

Simmontown Demolition
 Dismantling & Salvage Specialists of Building Materials
 For Conversion to Antique Flooring, Beams, Paneling, Etc.
 159 Route 41 • Gap PA
717.442.3650

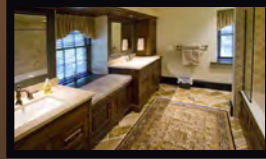
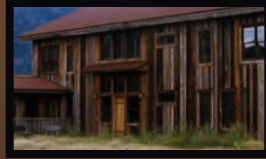
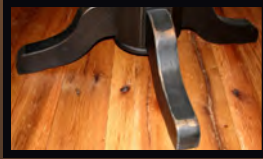

Aesthetically Authentic • Structurally Superior • Environmentally Friendly

KEYSTONE VINTAGE LUMBER

sourcing, stocking, & supplying antique & repurposed lumber & products

Limitless potential... Use your imagination and our expertise to bring quality and environmentally conscious practicality to your next project.

610.750.4960

357 West Main Avenue • Myerstown PA 17067
Keystonevintagelumber.com

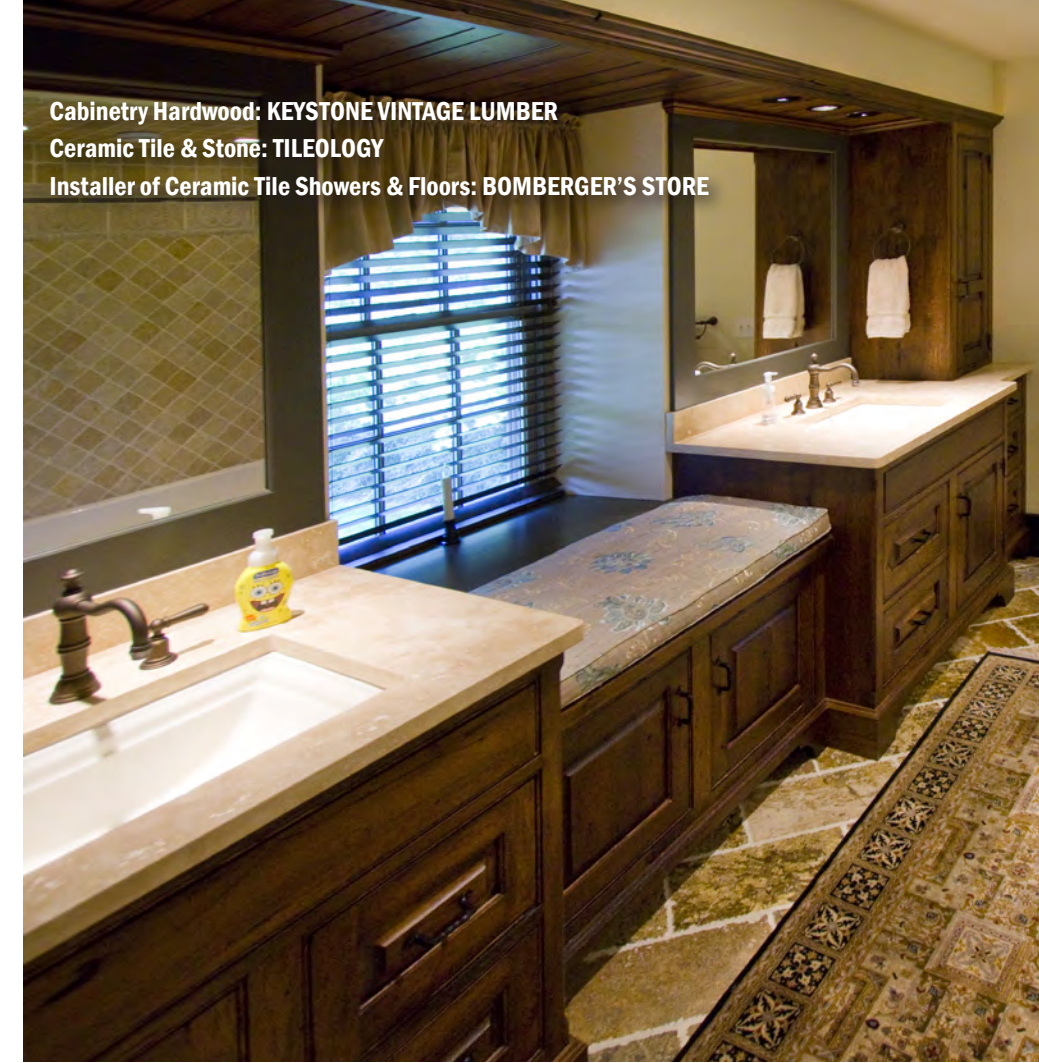

Cabinetry Hardwood: **KEYSTONE VINTAGE LUMBER**
Ceramic Tile & Stone: **TILEOLOGY**
Installer of Ceramic Tile Showers & Floors: **BOMBERGER'S STORE**

Imagine...

Tileology, Central Pennsylvania's premier tile resource, provides luxury custom tiles and accessories to homeowners, designers and architects. Think Tileology, for Style by Design. Visit our beautifully crafted custom showroom today.



Making Your Dreams a Reality!

245 Centerville Road, Lancaster, PA 17603 • (717) 290.7444
www.tileology.com • Tues-Fri 9-5 • Sat 10-2 • Evenings by Appt



the bath's chestnut theme—has been reshaped to include a coffee server with refrigerator and hammered copper sink, washer/dryer space and walk-in closet.

The third floor is the most changed from the initial architectural design. A



Covering All of Your Flooring Needs

555 Furnace Hills Pike
Lititz PA 17543
717-626-3333
Mon. thru Fri. 8-8
Sat. 8-5
(Closed Sunday)
www.bombergers.com
PA01081





bathroom with steam shower and geometric tiles; large cedar closet; and roomy guest bedroom area encompasses most of the livable space.

Easily accessible through sets of double-doors on the both eaves' knee walls is additional space for storage and housing for air-conditioning equipment.

"The house is 'tight'," maintains Dale. "There are dehumidifiers that take the outside air and bring it into the house. There's a new slate roof. And, of course, we have lightning rod systems in place!"

The Silver Lining

With the help of Dale, Tim and Kelly have made the best of a difficult situation. And they're exceedingly pleased with the results. Dale, too, is thrilled that he's had the opportunity to work with the couple again and that he was fortunate enough to work



Electrolux

introducing the new premium laundry collection from Electrolux. Electrolux appliances have been used in Europe for over 80 years.



Stop by our showroom to experience the amazing performance and ingenious features of the new premium Electrolux laundry collection.

- **Fastest Wash and Dry Times¹**
18 minutes to wash, 18 minutes to dry.
- **Largest Capacity Washer and Dryer²**
Wash and dry the most in one load.
- **Eco-Friendly**
Washers are up to 83% more energy-efficient* and use 56% less water*.
- **Perfect Steam™ Dryer**
The latest technology removes wrinkles and freshens clothes. (Wave-Touch™ models only.)
- **Perfect Balance™ System**
Perfect for installation upstairs, even near bedrooms.



Myerstown 717-866-7555
740 E. Lincoln Ave. (Rt. 422)

Cleona 717-273-7555
308 W. Penn Ave. (Rt. 422)

Brownstown 717-859-3131

Ephrata 717-733-7730

Quarryville 717-786-7373

Drop into our showroom, or visit our virtual laundry room at ElectroluxAppliances.com



Refrigerator (under counter):
MARTIN APPLIANCE



Far from your typical landscaper!

over 15 years with hundreds of satisfied clients and unique projects



Project Management • Lighting Systems • Retaining Walls • Pavers • Project Management • Lighting Systems • Retaining Walls
 Pavers • Excavating • Irrigation • Water Features • Final Grading • Septic Systems • Drainage Systems • Lawn Maintenance
 Skid Loader Service • Heavy Duty Mowing • Snow Removal • Aerial Photography • Standby Generators • Unique Projects

J. HUBLER LANDSCAPING

202 Ridgeview Road N. • Elizabethtown PA

717.367.6637

www.jhublerlandscaping.com



Martindale Propane Inc.

Serving Lancaster, Lebanon & Berks counties since 1992

Propane tanks can be a thing of beauty.

Since propane is environmentally friendly, the tanks are perfect for storing underground, which can be done safely and easily. Even above-ground tanks can be fenced and landscaped for aesthetics.

108 Short Street • New Holland PA

717.354.6255

Contractor Registration # PA023863



Members of the PA Propane Gas Assoc. & the National Propane Gas Assoc.



on a project of this magnitude and complexity.

“We’ve known Dale for two-and-a-half years,” says Kelly. “He’s a man of integrity and cares about everyone he works with. He

SMUCKER FENCING

RESIDENTIAL | COMMERCIAL | AGRICULTURAL



quality-crafted fences
 wood • vinyl • aluminum • wire

for all types of purposes
 decorative • privacy • security • pets & livestock

717.355.5525

SmuckerFence.com



Landscaping & Sprinkler System: J. HUBLER LANDSCAPING

Propane Tanks (underground) & Gas Log Sets: MARTINDALE PROPANE INC.

Fencing: SMUCKER FENCING



The Recipe for the Perfect Eat-In Kitchen!



The Remy Collection by Murray Feiss

Yale
LIGHTING CONCEPTS & DESIGN

1245 Manheim Pk.
LANCASTER
717.299.4444



For our other locations visit www.yalelightingconcepts.com

OAKMONT
ENTERPRISES INC.
Custom Building, Remodeling & Electrical

3445 Meadow View Road • Manheim PA

717.629.9799

PA022632

takes ownership. [And] Dale's people are like family to us... they are all so helpful."

She concludes with a smile, "I feel like the house is more his than ours!"

R&A



Electric (all new wiring): OAKMONT ENTERPRISES INC.

Electrical Supplies: YALE ELECTRICAL SUPPLY CO./YALE LIGHTING CONCEPTS & DESIGN